

PREPARED FOR
TOM NELSON
152 WEBER ST
WALWORTH WI 53184

PLAT OF SURVEY

- OF -

LOT 7, BLOCK 1, CRANDALL & SWINNEY'S SUBDIVISION, LOCATED IN THE
NE 1/4 OF SECTION 21, TOWN 1 NORTH, RANGE 16 EAST, VILLAGE OF
WALWORTH, COUNTY OF WALWORTH AND STATE OF WISCONSIN.

PATHFINDER SURVEYING INC.
(formerly)
J.K. SURVEYING INC.
P.O BOX 322
LAKE GENEVA, WI. 53147
WWW.PATHFINDERSURVEYING.NET
262-248-8303

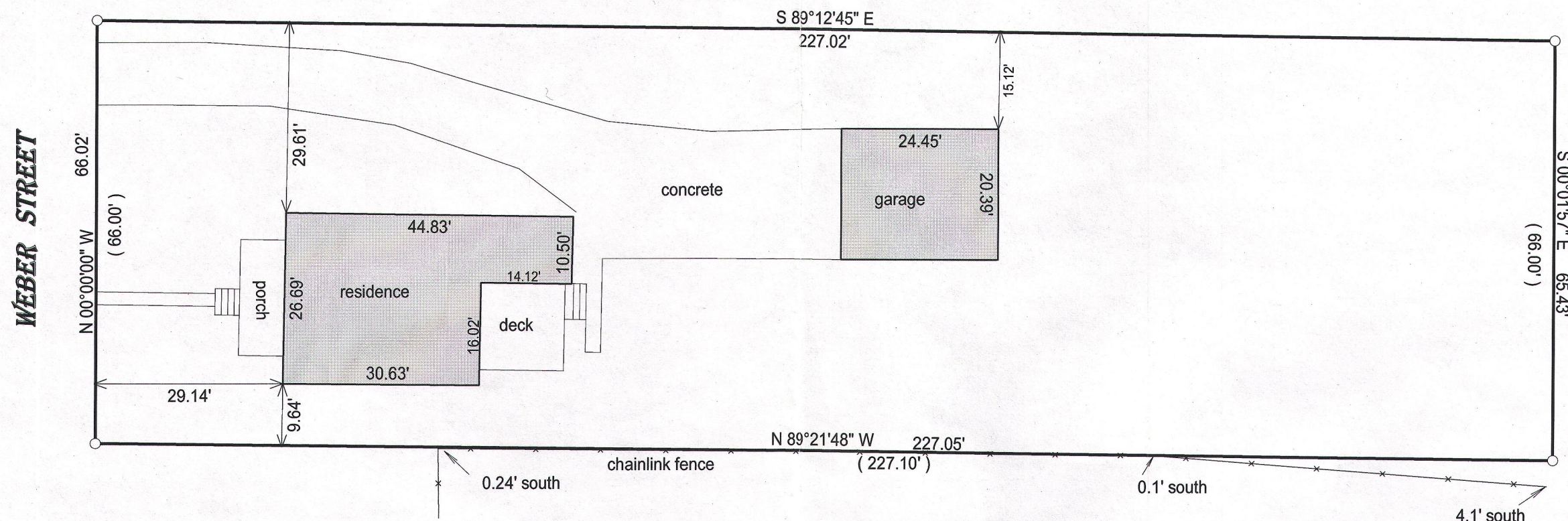

() = recorded as

□ = found iron bar

○ = found iron pipe

● = set iron pipe

■ = set iron bar

SCALE 1" = 20'

JOB # 15-310

TAX ID # VCS 00007

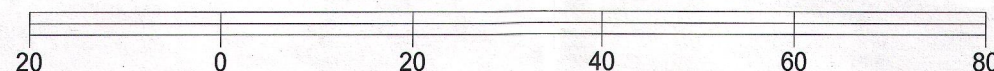
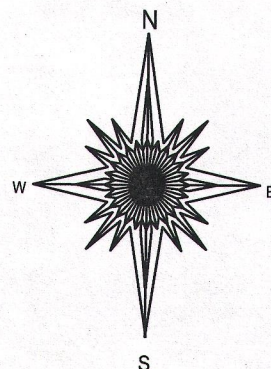

BASIS OF BEARING OF THIS PLAT: THE EAST LINE OF WEBER ST. WAS
ASSUMED TO BEAR NORTH AS MONUMENTED.

"I hereby certify that I have surveyed the above described property and that the above
map is a true representation of its exterior boundary and shows the size and location of
all visible structures, apparent easements and encroachments if any."

This survey is made for the present owners of the property, and those who
purchase, mortgage, or guarantee the title thereto, within one year from
the date hereof.

DATED THIS 29TH DAY OF SEPTEMBER, 2014.

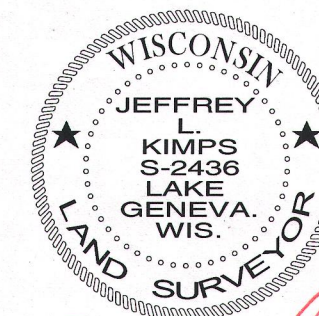
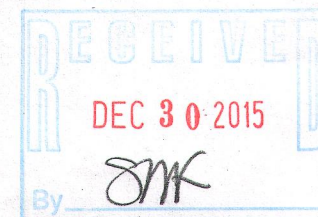

JEFFREY L. KIMPS S-2436
Wisconsin Professional Land Surveyor
(original if signed in red)

009-1241